

C:\Users\jcp\Documents\190888_Annotation_jcp\19088855.rvt
3/28/2019 10:51:17 AM

- ARCH D
- GENERAL NOTES - FOUNDATION PLAN
- ELEVATIONS ARE REFERENCED FROM THE FIRST LEVEL TOP OF SLAB (T/SLAB) DATUM ELEVATION OF 0'-0". SEE CIVIL DRAWINGS FOR EQUIVALENT MEAN SEA LEVEL ELEVATION.
 - COORDINATE FOUNDATION LAYOUT WITH PLUMBING AND OTHER UNDERGROUND UTILITIES. STEP AND/OR LOWER FOUNDATIONS AS NECESSARY TO PREVENT CONFLICTS.
 - ALL WALL DIMENSIONS ARE TO FACE OF STUD.
 - ALL 6X6 POSTS TO HAVE SIMPSON ABA TYPE BASES AND BC TYPE CAPS UNLESS NOTED OTHERWISE.
 - SEE S000 SHEETS FOR ADDITIONAL NOTES NOT SPECIFICALLY REFERENCED ON STRUCTURAL DRAWINGS.
 - ALL 5 1/4 X 5 1/4 PSL POST TO HAVE SIMPSON LCB86 BASES AND ECC86 OR CC66 CAPS

- #
- KEYED NOTES - FOUNDATION PLAN
- POST-TENSIONED SLAB ON GRADE SYSTEM DESIGNED BY OTHERS. THE CONTRACTOR SHALL PROVIDE ENGINEERED SHOP DRAWING FOR APPROVAL. SEE SHEET S001 FOR MORE INFORMATION.
 - TURNDOWN/THICKENED SLAB AT LOAD BEARING WALLS. SEE KEYED NOTE #1 FOR ADDITIONAL INFORMATION.
 - P.T. 6X6 SYP #2 WOOD POST
 - GIRDER TRUSS POSTS TO BE 5 1/4 X 5 1/4 PSL ON FIRST FLOOR, 6X6 SYP #2 WOOD POST ALL OTHER FLOORS.
 - DOUBLE 2X4 WALL TO BE SYP #2 @ 16" O.C. ON FIRST FLOOR.
 - 2X6 LSL STUDS @ 16" O.C.

SHEAR WALL SCHEDULE					
MARK	LEVEL	WALL SHEATHING MARK	SILL AND BOTTOM PLATE ANCHORAGE MARK	HOLDOWN MARK	
SW-A					
SW-A	1	PS1	SPL1		HD2
SW-A	2	PS1	BPL1		ST1
SW-B					
SW-B	1	PS2	SPL1		HD1
SW-B	2	PS1	BPL1		ST1
SW-C					
SW-C	1	PS1	SPL1		HD1
SW-C	2	PS1	BPL1		ST1
SW-D					
SW-D	1	PS3	SPL1		HD4
SW-D	2	PS2	BPL2		ST2
SW-D	3	PS1	BPL1		ST1
SW-E					
SW-E	1	PS2	SPL1		HD3
SW-E	2	PS1	BPL2		ST1
SW-E	3	PS1	SPL1		ST1
SW-F					
SW-F	1	PS2	SPL1		HD2
SW-F	2	PS1	BPL1		ST1
SW-G					
SW-G	1	PS3	SPL1		HD3
SW-G	2	PS1	BPL1		ST1
SW-H					
SW-H	1	PS2	SPL1		HD2

LOAD BEARING WALL STUD SCHEDULE KEY					
DESCRIPTION	LEVEL			FOUNDATION LOADS	
	1	2	3		
DOUBLE PARTY WALL	2X4 @ 16"	2X4 @ 16"	2X4 @ 16"	4.5 klf	
EXTERIOR WALL	2X6 @ 16"	2X6 @ 16"	2X6 @ 16"	2.7 klf	
TYPICAL WALL	2X6 @ 16"	2X6 @ 16"	2X6 @ 16"	3.2 klf	

*ALL FRAMING LUMBER SHALL BE #2 SYP EXCEPT STUDS AND PLATES MAY BE STUD GRADE SYP, UNLESS NOTED OTHERWISE.

WALL LOADING		
MARK	MAX. TENSION @ HD	MAX. COMPRESSION @ HD
SW-A	3.1k	5.1k
SW-B	3.5k	6.0k
SW-C	3.6k	5.3k
SW-D	9.0k	12.1k
SW-E	6.5k	8.9k
SW-F	4.2k	6.3k
SW-G	7.0k	8.6k

NOTES:
1. FORCES PROVIDED ARE DERIVED FROM ASD LOAD COMBINATIONS PRESCRIBED BY THE 2017 FBC.

POST LOADING		
SIZE	MAX. TENSION LOAD	MAX. COMPRESSION LOAD
6X6 SYP, # 2	-	8.3k
5 1/4X5 1/4 1.8E PARALLAM PSL	9.8k	22.3k

NOTES:
1. FORCES PROVIDED ARE DERIVED FROM ASD LOAD COMBINATIONS PRESCRIBED BY THE 2017 FBC.

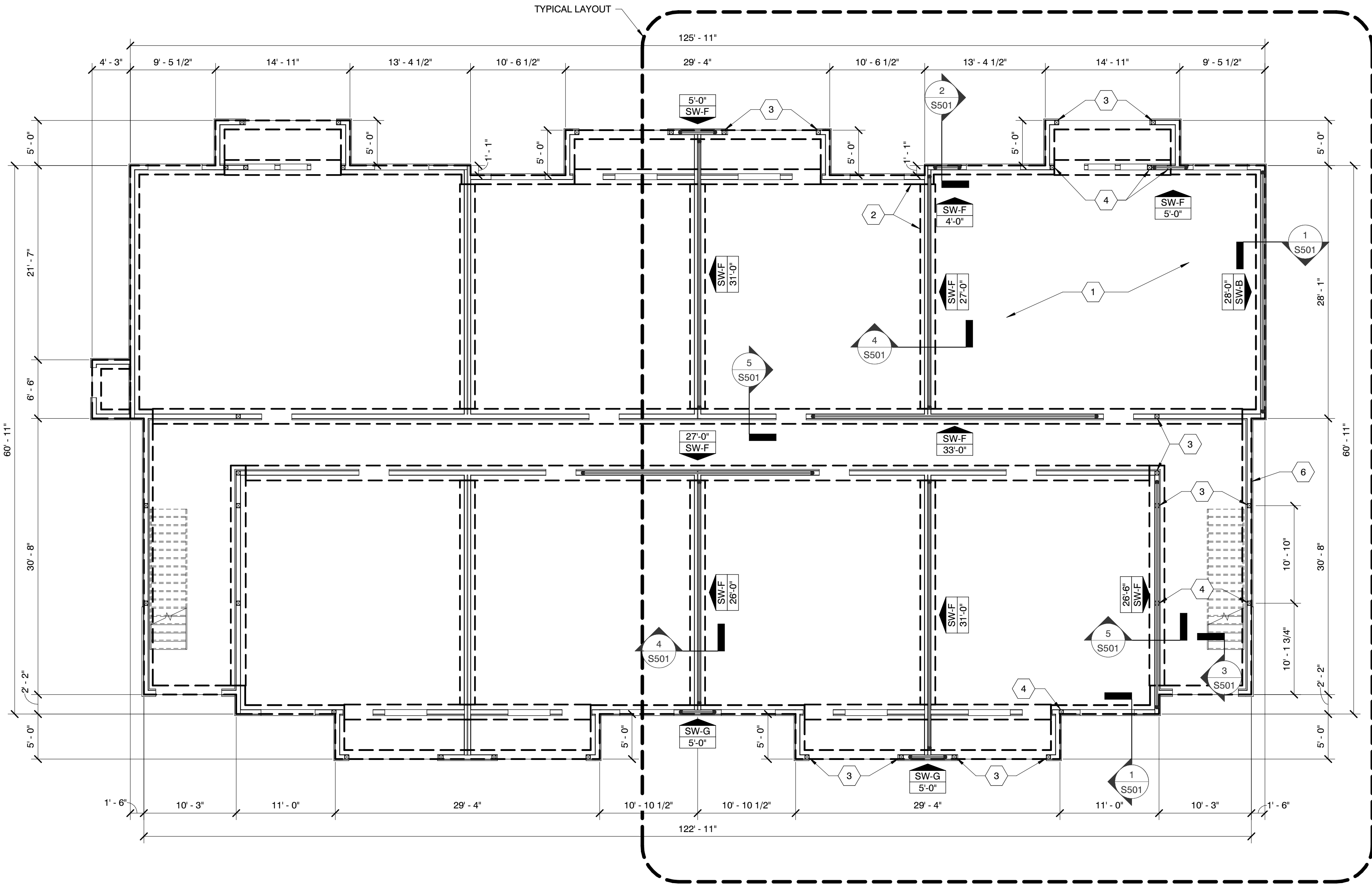

BUILDING TYPE 4 - FOUNDATION PLAN

SCALE : 1/8" = 1'-0"

1

MBI

MBI COMPANIES INC.
100 COLONIAL CENTER SUITE 230
LAKE MARY, FL 32746

PHONE: (407) 585-0330
FAX: (407) 585-0336
WEB: mbicompanies.com
ARCHITECTURE NO.: AA26000828
INTERIORS NO.: IB26000665

CONSULTANT
STRUCTURAL ENGINEER:

MBI COMPANIES INC.
298 N. WEISGARBER ROAD
KNOXVILLE, TN 37919

PHONE: (865) 584-0999
FAX: (865) 584-5213
WEB: mbicompanies.com

SEAL

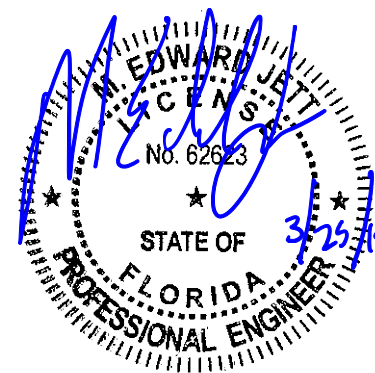

COPYRIGHT © MBI COMPANIES INC. 2019
THE DESIGN PROFESSIONAL DENIES ANY AND ALL RESPONSIBILITY AND LIABILITY FOR PROBLEMS WHICH ARISE FROM FAILURE TO FOLLOW THESE PLANS, SPECIFICATIONS AND THE DESIGN INTENT THEY CONVEY, OR PROBLEMS WHICH ARISE FROM OTHERS' FAILURE TO OBTAIN AND/OR FOLLOW THE DESIGN PROFESSIONAL'S GUIDANCE WITH RESPECT TO ANY ERRORS, OMISSIONS, INCONSISTENCIES, AMBIGUITIES OR CONFLICTS WHICH ARE ALLEGED.

PROJECT INFORMATION
PROJECT:

WESTWOOD AT
WINTER HAVEN
APARTMENTS

PROJECT ADDRESS:

Avenue G
Winter Haven, FL 36801
HUD # 067-35554

PROJECT NO.: 180888

ACTIVE DESIGN PHASE
☐ FOR REVIEW ONLY
☐ FOR PERMITTING ONLY
☐ SCHEMATIC DESIGN
☐ DESIGN DEVELOPMENT
☐ CONSTRUCTION BIDDING
☒ CONSTRUCTION DOCUMENTS
☐ AS-BUILT RECORD SET

REVISION INFORMATION

NO.	DATE	DESCRIPTION

KEY PLAN

SHEET INFORMATION
SHEET ISSUED: 03-25-19
DESIGNED BY: KRG
DRAWN BY: JCP
REVIEWED BY: RMG
SHEET TITLE:

BUILDING TYPE 4 -
FOUNDATION PLAN

SHEET NO.:

S141