

C:\Users\jg\Documents\190888_Annotation_jg\19088855.rvt
3/28/2019 10:15:24 AM

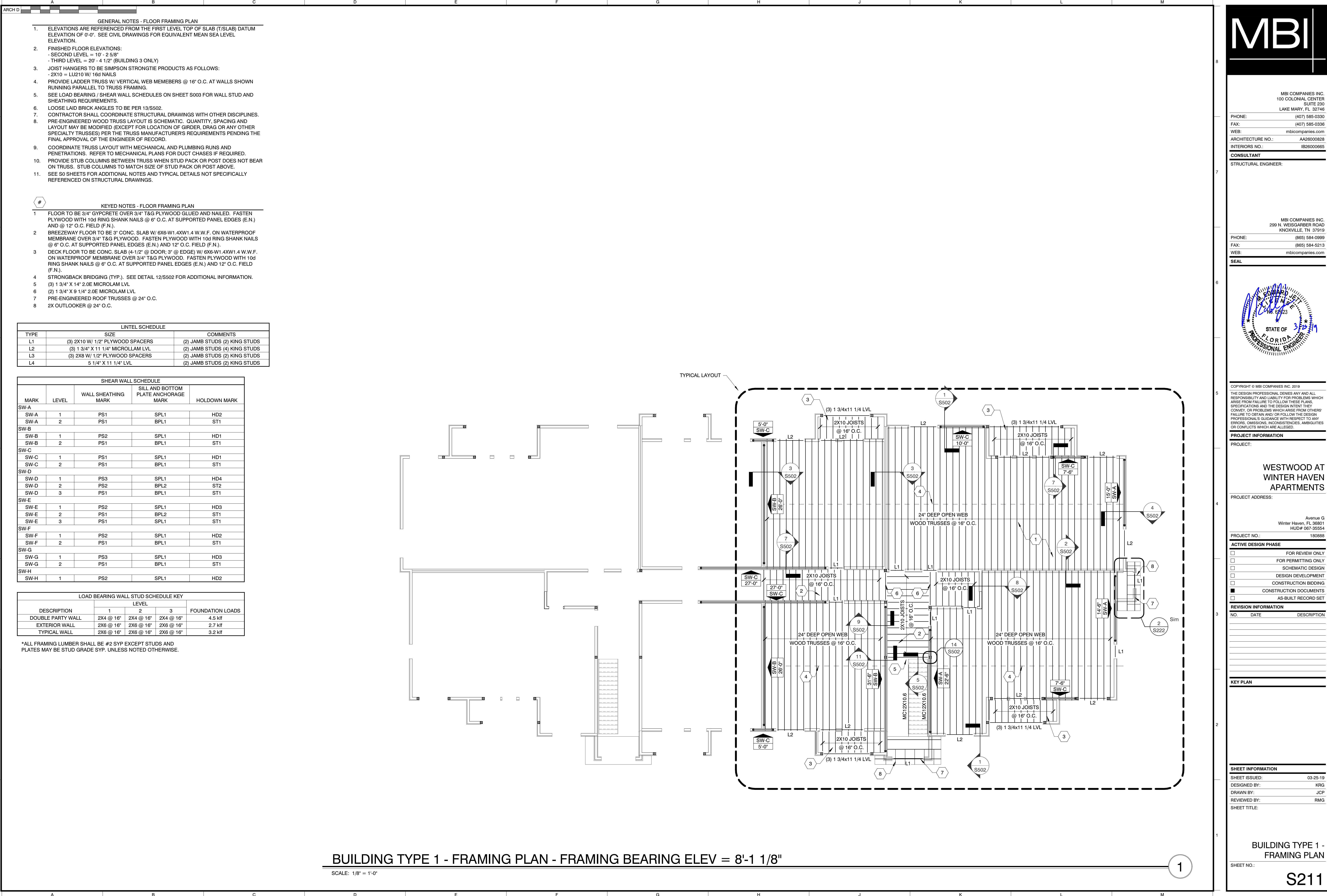

MBI

MBI COMPANIES INC.
100 COLONIAL CENTER
SUITE 230
LAKE MARY, FL 32746

PHONE: (407) 585-0330
FAX: (407) 585-0336
WEB: mbicompanies.com
ARCHITECTURE NO.: AA26000828
INTERIORS NO.: IB26000665

CONSULTANT
STRUCTURAL ENGINEER:

MBI COMPANIES INC.
298 N. WEISGARBER ROAD
KNOXVILLE, TN 37919

PHONE: (865) 584-0999
FAX: (865) 584-5213
WEB: mbicompanies.com

SEAL

EDWARD J. BARNETT
Professional Engineer
No. 99923
STATE OF FLORIDA
3/27/19

COPYRIGHT © MBI COMPANIES INC. 2019
THE DESIGN PROFESSIONAL DENIES ANY AND ALL
RESPONSIBILITY AND LIABILITY FOR PROBLEMS WHICH
ARISE FROM FAILURE TO FOLLOW THESE PLANS,
SPECIFICATIONS AND THE DESIGN INTENT THEY
CONVEY, OR PROBLEMS WHICH ARISE FROM OTHERS'
FAILURE TO OBTAIN AND/OR FOLLOW THE DESIGN
PROFESSIONAL'S GUIDANCE WITH RESPECT TO ANY
ERRORS, OMISSIONS, INCONSISTENCIES, AMBIGUITIES
OR CONFLICTS WHICH ARE ALLEGED.

PROJECT INFORMATION
PROJECT:

WESTWOOD AT
WINTER HAVEN
APARTMENTS

PROJECT ADDRESS:
Avenue G
Winter Haven, FL 36801
HUD# 067-35554

PROJECT NO.: 180888

ACTIVE DESIGN PHASE
☐ FOR REVIEW ONLY
☐ FOR PERMITTING ONLY
☐ SCHEMATIC DESIGN
☐ DESIGN DEVELOPMENT
☐ CONSTRUCTION BIDDING
☒ CONSTRUCTION DOCUMENTS
☐ AS-BUILT RECORD SET

REVISION INFORMATION
NO. DATE DESCRIPTION

SHEET INFORMATION
SHEET ISSUED: 03-25-19
DESIGNED BY: KRG
DRAWN BY: JCP
REVIEWED BY: RMG
SHEET TITLE:

BUILDING TYPE 1 -
FRAMING PLAN

SHEET NO.: S211