

C:\Users\jgarcia\Documents\190888_Annotation_jgarcia0555.rvt
S222019 15:27:41

- ARCH D
- A
- B
- C
- D
- E
- F
- G
- H
- J
- K
- L
- M
- 8
- 7
- 6
- 5
- 4
- 3
- 2
- 1
- GENERAL NOTES - ROOF FRAMING PLAN
1. ELEVATIONS ARE REFERENCED FROM THE FIRST LEVEL TOP OF SLAB (T/SLAB) DATUM ELEVATION OF 0'-0". SEE CIVIL DRAWINGS FOR EQUIVALENT MEAN SEA LEVEL ELEVATION.
2. CONTRACTOR SHALL COORDINATE STRUCTURAL DRAWINGS WITH OTHER DISCIPLINES.
3. SEE LOAD BEARING / SHEAR WALL SCHEDULE FOR WALL STUD AND SHEATHING REQUIREMENTS.
4. WOOD TRUSS BEARING LOCATED AT EL. 18'-3" UNLESS NOTED OTHERWISE.
5. DESIGN OF TRUSSES AND THEIR CONNECTION TO EACH OTHER AND TO THE STRUCTURE IS A PERFORMANCE SPECIFICATION. CONTRACTOR IS ADVISED TO CONSULT WITH TRUSS MANUFACTURER PRIOR TO SUBMITTING BID PRICE. TRUSS MANUFACTURER'S ENGINEER IS RESPONSIBLE FOR CALCULATION OF ALL LOADS ON TRUSSES AND THE DESIGN OF ALL TRUSSES. TRUSS MANUFACTURER SHALL ALSO DESIGN AND PROVIDE ALL HARDWARE NECESSARY FOR ALL CONNECTIONS. CONNECTIONS MAY REQUIRE SPECIALLY FABRICATED AND DESIGN OF HARDWARE TO COMPLY WITH DESIGN INTENT. CONTRACTOR TO COORDINATE REQUIREMENTS FOR ALL CONNECTION OF TRUSSES WITH TRUSS MANUFACTURER. REFERENCE GENERAL NOTES AND SPECIFICATIONS FOR ADDITIONAL REQUIREMENTS. VERIFY ALL SLOPES WITH ARCHITECT'S DRAWINGS.
6. WOOD TRUSS LAYOUT IS SCHEMATIC. QUANTITY, SPACING AND LAYOUT MAY BE MODIFIED (EXCEPT FOR LOCATION OF GIRDER, DRAG OR ANY OTHER SPECIALTY TRUSSES) PER THE TRUSS MANUFACTURER'S REQUIREMENTS PENDING THE FINAL APPROVAL OF THE ENGINEER OF RECORD.
7. COORDINATE TRUSS LAYOUT WITH MECHANICAL AND PLUMBING RUNS AND PENETRATIONS. REFER TO MECHANICAL PLANS FOR DUCT CHASES IF REQUIRED.
8. SEE SO SHEETS FOR ADDITIONAL NOTES AND TYPICAL DETAILS NOT SPECIFICALLY REFERENCED ON STRUCTURAL DRAWINGS.
9. DRAG TRUSSES TO BE DESIGNED FOR 165 PLF SHEAR LOAD.
- #
- KEYED NOTES - ROOF FRAMING PLAN
1. ROOF SHEATHING TO BE 15/32" CDX PLYWOOD. FASTEN PLYWOOD WITH 8d COMMON NAILS @ 4" O.C. AT SUPPORTED PANEL EDGES (E.N.) AND @ 12" O.C. FIELD (F.N.). PROVIDE PLYCLIPS AT UNSUPPORTED PLYWOOD EDGES.
2. ATTIC ACCESS SEE ARCH. ROOF PLAN

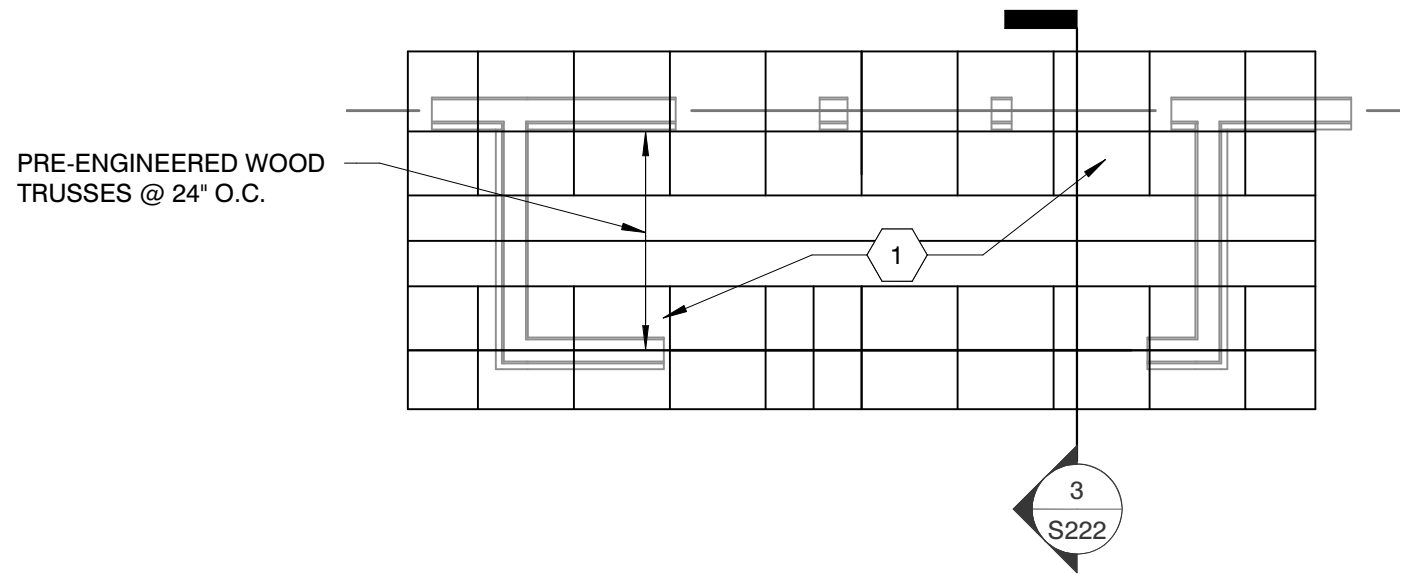

TYPICAL HIGH ROOF FRAMING

SCALE : 1/4" = 1'-0"

2

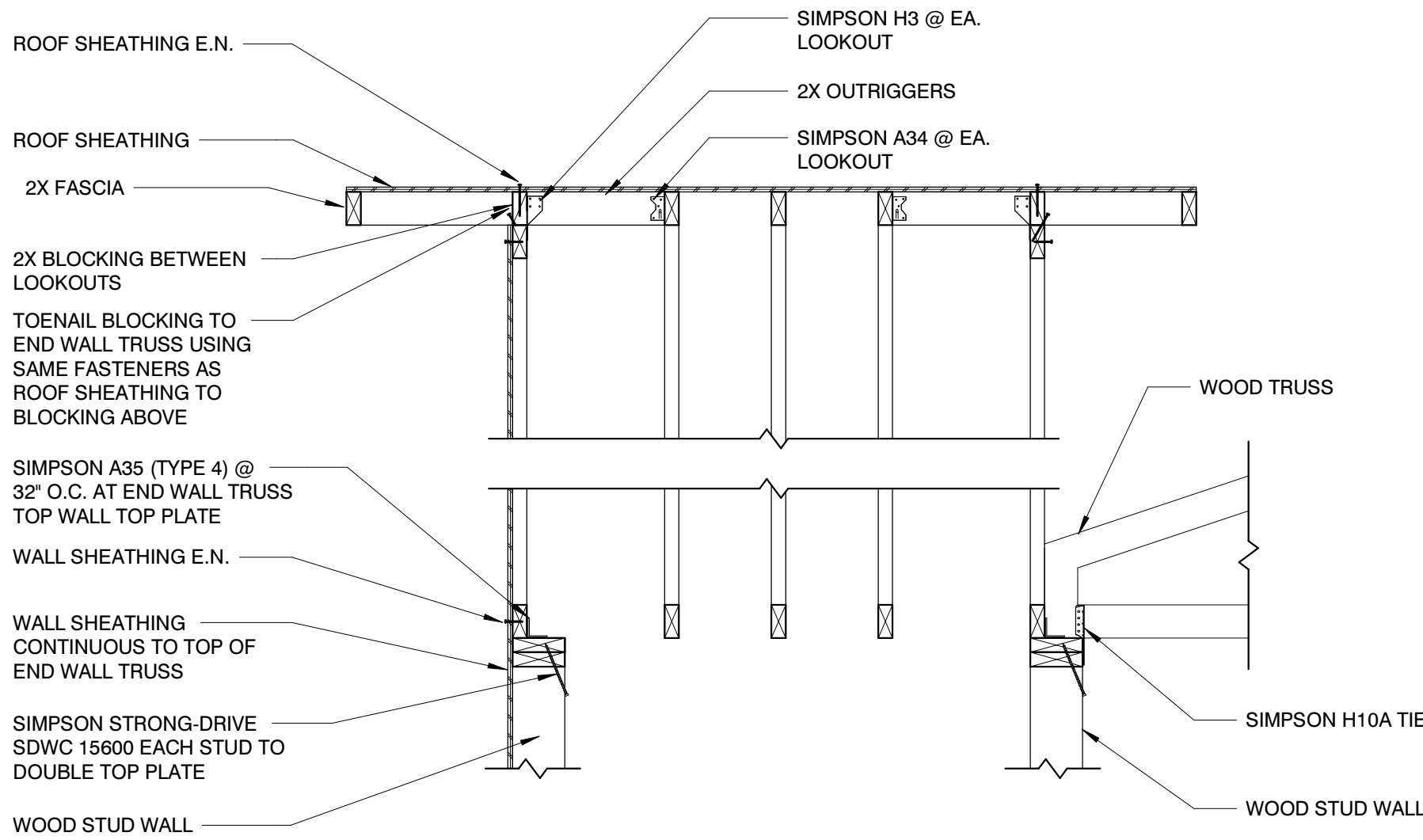

CONNECTION DETAIL

SCALE : 3/4" = 1'-0"

3

INTEL SCHEDULE		
TYPE	SIZE	COMMENTS
L1	(3) 2X10 W/ 1/2" PLYWOOD SPACERS	(2) JAMB STUDS (2) KING STUDS
L2	(3) 1 3/4" X 11 1/4" MICROLLAM LVL	(2) JAMB STUDS (4) KING STUDS
L3	(3) 2X8 W/ 1/2" PLYWOOD SPACERS	(2) JAMB STUDS (2) KING STUDS
L4	5 1/4" X 11 1/4" LVL	(2) JAMB STUDS (2) KING STUDS

SHEAR WALL SCHEDULE				
MARK	LEVEL	WALL SHEATHING MARK	SILL AND BOTTOM PLATE ANCHORAGE MARK	HOLDOWN MARK
SW-A				
SW-A	1	PS1	SPL1	HD2
SW-A	2	PS1	BPL1	ST1
SW-B				
SW-B	1	PS2	SPL1	HD1
SW-B	2	PS1	BPL1	ST1
SW-C				
SW-C	1	PS1	SPL1	HD1
SW-C	2	PS1	BPL1	ST1
SW-D				
SW-D	1	PS3	SPL1	HD4
SW-D	2	PS2	BPL2	ST2
SW-D	3	PS1	BPL1	ST1
SW-E				
SW-E	1	PS2	SPL1	HD3
SW-E	2	PS1	BPL2	ST1
SW-E	3	PS1	SPL1	ST1
SW-F				
SW-F	1	PS2	SPL1	HD2
SW-F	2	PS1	BPL1	ST1
SW-G				
SW-G	1	PS3	SPL1	HD3
SW-G	2	PS1	BPL1	ST1
SW-H				
SW-H	1	PS2	SPL1	HD2

LOAD BEARING WALL STUD SCHEDULE KEY				
DESCRIPTION	LEVEL			FOUNDATION LOADS
	1	2	3	
DOUBLE PARTY WALL	2X4 @ 16"	2X4 @ 16"	2X4 @ 16"	4.5 klf
EXTERIOR WALL	2X6 @ 16"	2X6 @ 16"	2X6 @ 16"	2.7 klf
TYPICAL WALL	2X6 @ 16"	2X6 @ 16"	2X6 @ 16"	3.2 klf

*ALL FRAMING LUMBER SHALL BE #2 SYP EXCEPT STUDS AND PLATES MAY BE STUD GRADE SYP. UNLESS NOTED OTHERWISE.

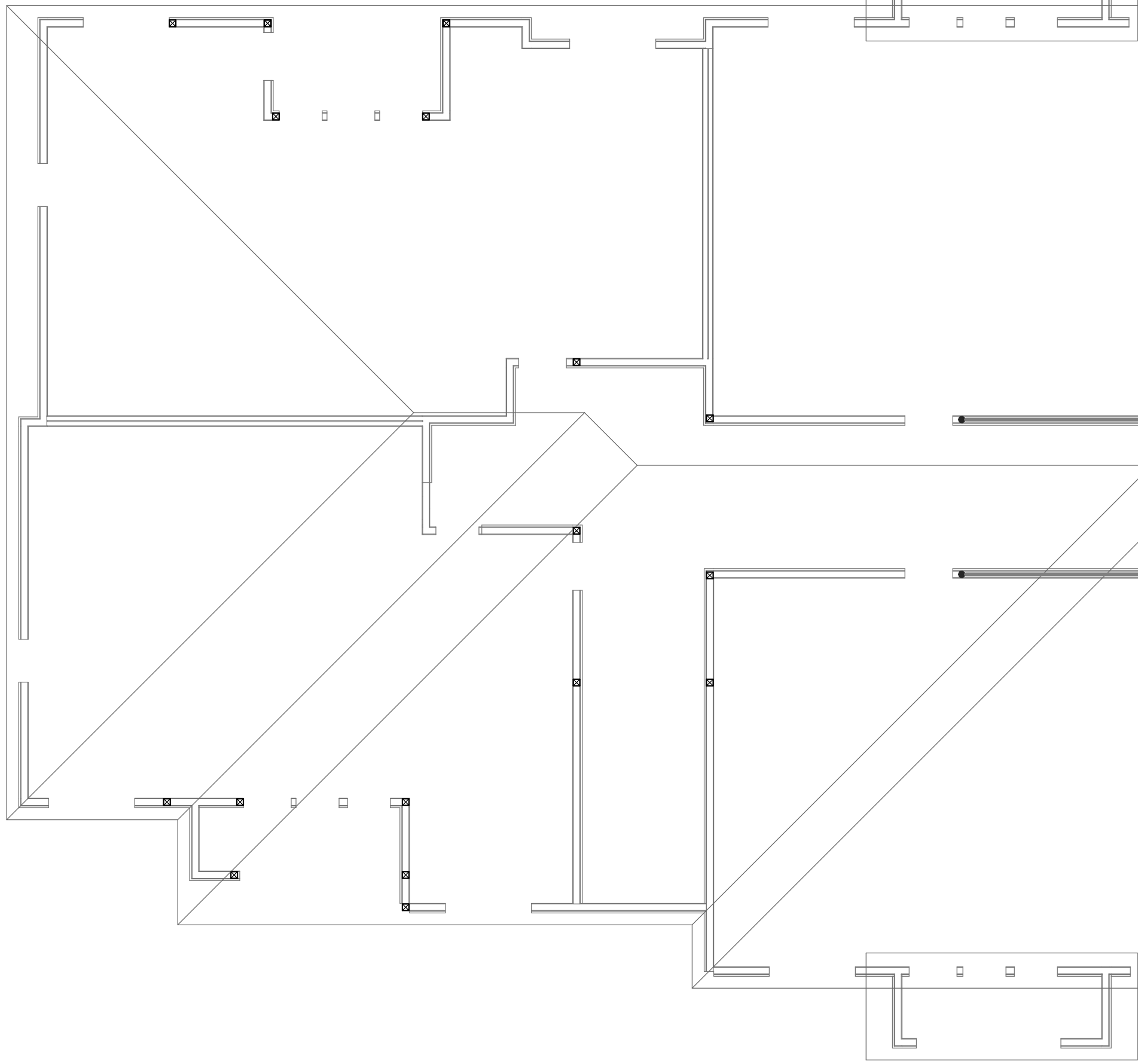

BUILDING TYPE 2 - FRAMING PLAN - FRAMING BEARING ELEV = 18'-3"

SCALE : 1/8" = 1'-0"

1

MBI

MBI COMPANIES INC.
100 COLONIAL CENTER
SUITE 230
LAKE MARY, FL 32746
PHONE: (407) 585-0330
FAX: (407) 585-0336
WEB: mbicompanies.com
ARCHITECTURE NO.: AA26000828
INTERIORS NO.: IB26000665

CONSULTANT
STRUCTURAL ENGINEER:
MBI COMPANIES INC.
298 N. WESGARDER ROAD
KNOXVILLE, TN 37919
PHONE: (865) 584-0999
FAX: (865) 584-5213
WEB: mbicompanies.com
SEAL

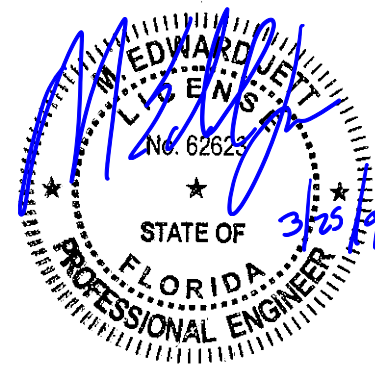

COPYRIGHT © MBI COMPANIES INC. 2019
THE DESIGN PROFESSIONAL DENIES ANY AND ALL RESPONSIBILITY AND LIABILITY FOR PROBLEMS WHICH ARISE FROM FAILURE TO FOLLOW THESE PLANS, SPECIFICATIONS AND THE DESIGN INTENT THEY CONVEY, OR PROBLEMS WHICH ARISE FROM OTHERS' FAILURE TO OBTAIN AND/OR FOLLOW THE DESIGN PROFESSIONAL'S GUIDANCE WITH RESPECT TO ANY ERRORS, OMISSIONS, INCONSISTENCIES, AMBIGUITIES OR CONFLICTS WHICH ARE ALLEGED.

PROJECT INFORMATION
PROJECT:
WESTWOOD AT
WINTER HAVEN
APARTMENTS
PROJECT ADDRESS:
Avenue G
Winter Haven, FL 36801
HUD # 067-35554
PROJECT NO.: 180888

ACTIVE DESIGN PHASE
☐ FOR REVIEW ONLY
☐ FOR PERMITTING ONLY
☐ SCHEMATIC DESIGN
☐ DESIGN DEVELOPMENT
☐ CONSTRUCTION BIDDING
☒ CONSTRUCTION DOCUMENTS
☐ AS-BUILT RECORD SET

REVISION INFORMATION
NO. DATE DESCRIPTION
1
2
3
4
5
6
7
8
9
10
11
12
13
14
15
16
17
18
19
20
21
22
23
24
25
26
27
28
29
30
31
32
33
34
35
36
37
38
39
40
41
42
43
44
45
46
47
48
49
50
51
52
53
54
55
56
57
58
59
60
61
62
63
64
65
66
67
68
69
70
71
72
73
74
75
76
77
78
79
80
81
82
83
84
85
86
87
88
89
90
91
92
93
94
95
96
97
98
99
100
101
102
103
104
105
106
107
108
109
110
111
112
113
114
115
116
117
118
119
120
121
122
123
124
125
126
127
128
129
130
131
132
133
134
135
136
137
138
139
140
141
142
143
144
145
146
147
148
149
150
151
152
153
154
155
156
157
158
159
160
161
162
163
164
165
166
167
168
169
170
171
172
173
174
175
176
177
178
179
180
181
182
183
184
185
186
187
188
189
190
191
192
193
194
195
196
197
198
199
200
201
202
203
204
205
206
207
208
209
210
211
212
213
214
215
216
217
218
219
220
221
222

KEY PLAN

SHEET INFORMATION
SHEET ISSUED: 03-25-19
DESIGNED BY: KRG
DRAWN BY: JCP
REVIEWED BY: RMG
SHEET TITLE:

BUILDING TYPE 2 -
FRAMING PLAN
SHEET NO.:

S222