

C:\Users\jmc\Documents\190888_Annotation_jm\190888.dwg
3/28/2019 1:54:06 PM

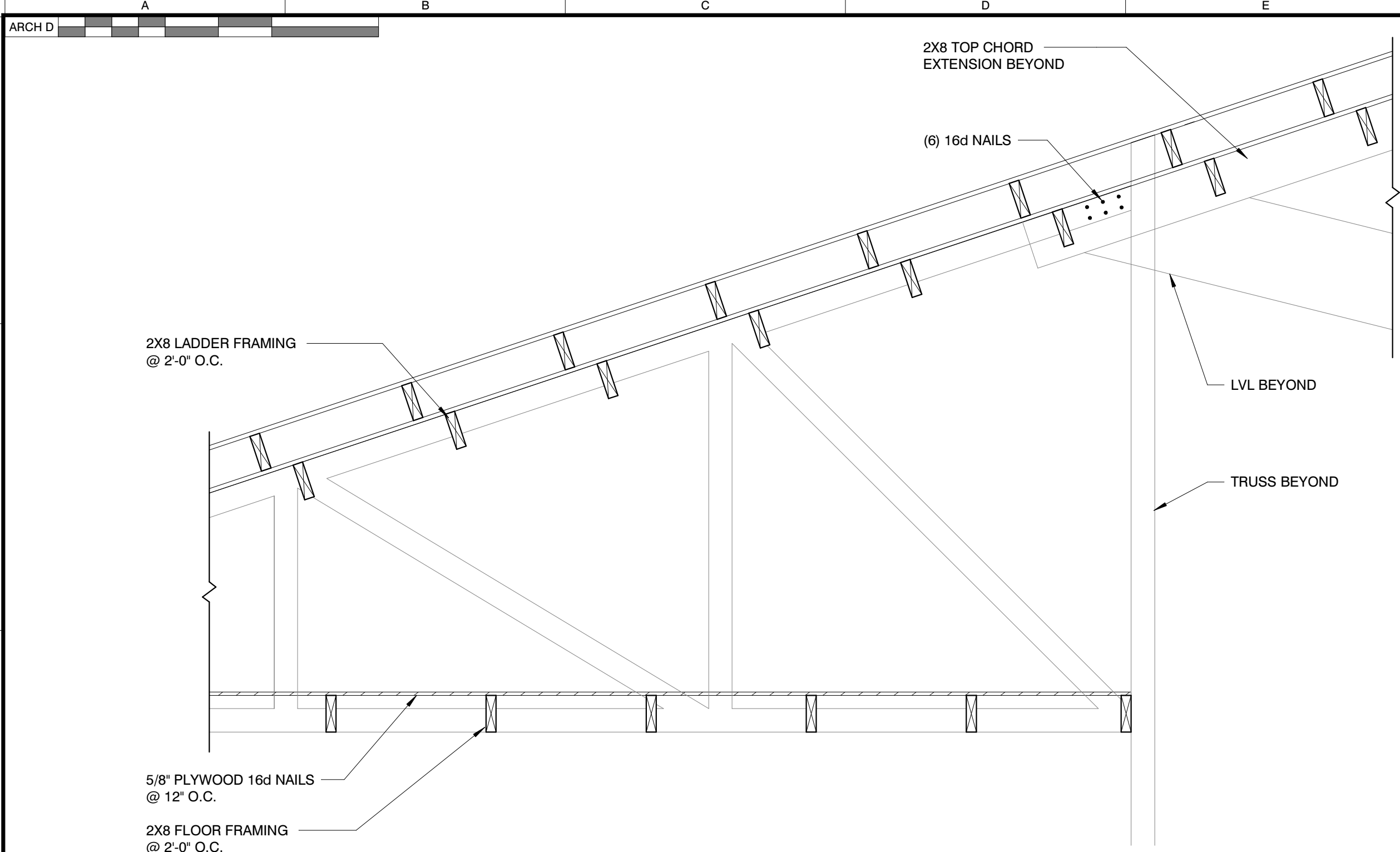

CONNECTION DETAIL

SCALE : 3/4" = 1'-0"

1

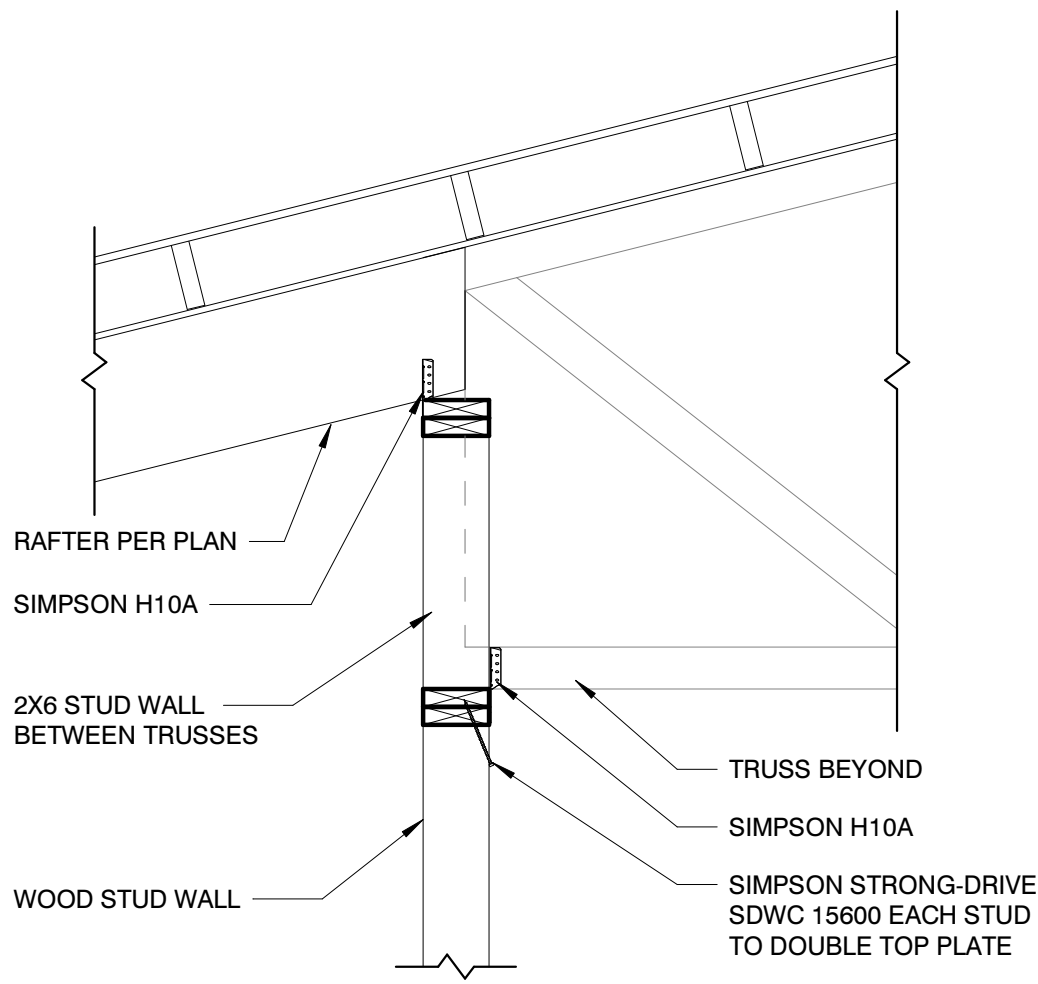

CONNECTION DETAIL

SCALE : 3/4" = 1'-0"

2

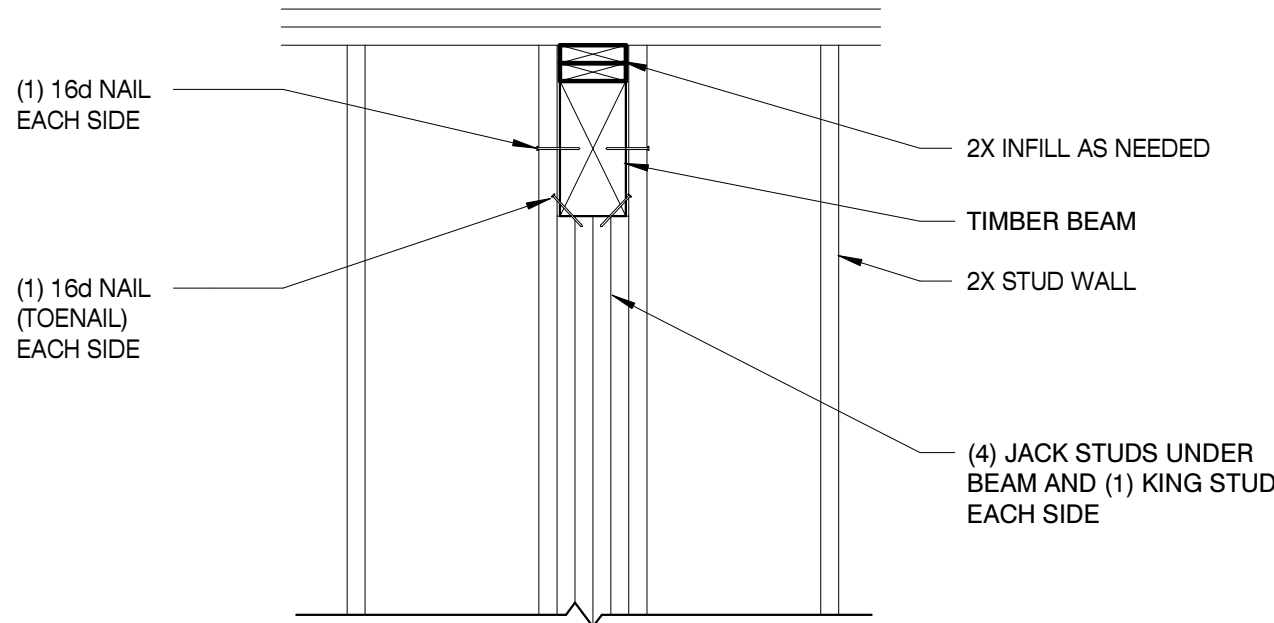

CONNECTION DETAIL

SCALE : 3/4" = 1'-0"

3

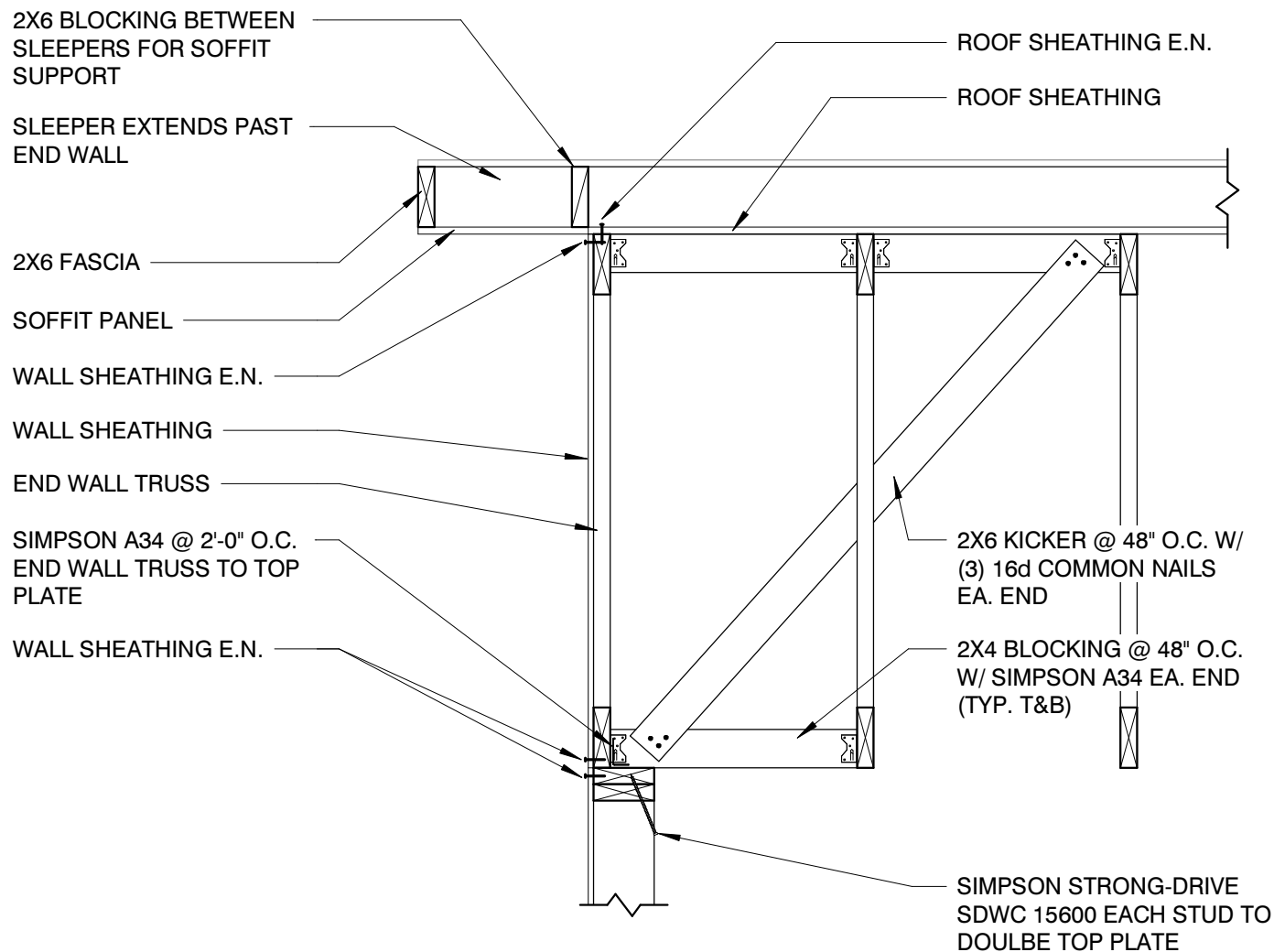

CONNECTION DETAIL

SCALE : 3/4" = 1'-0"

4

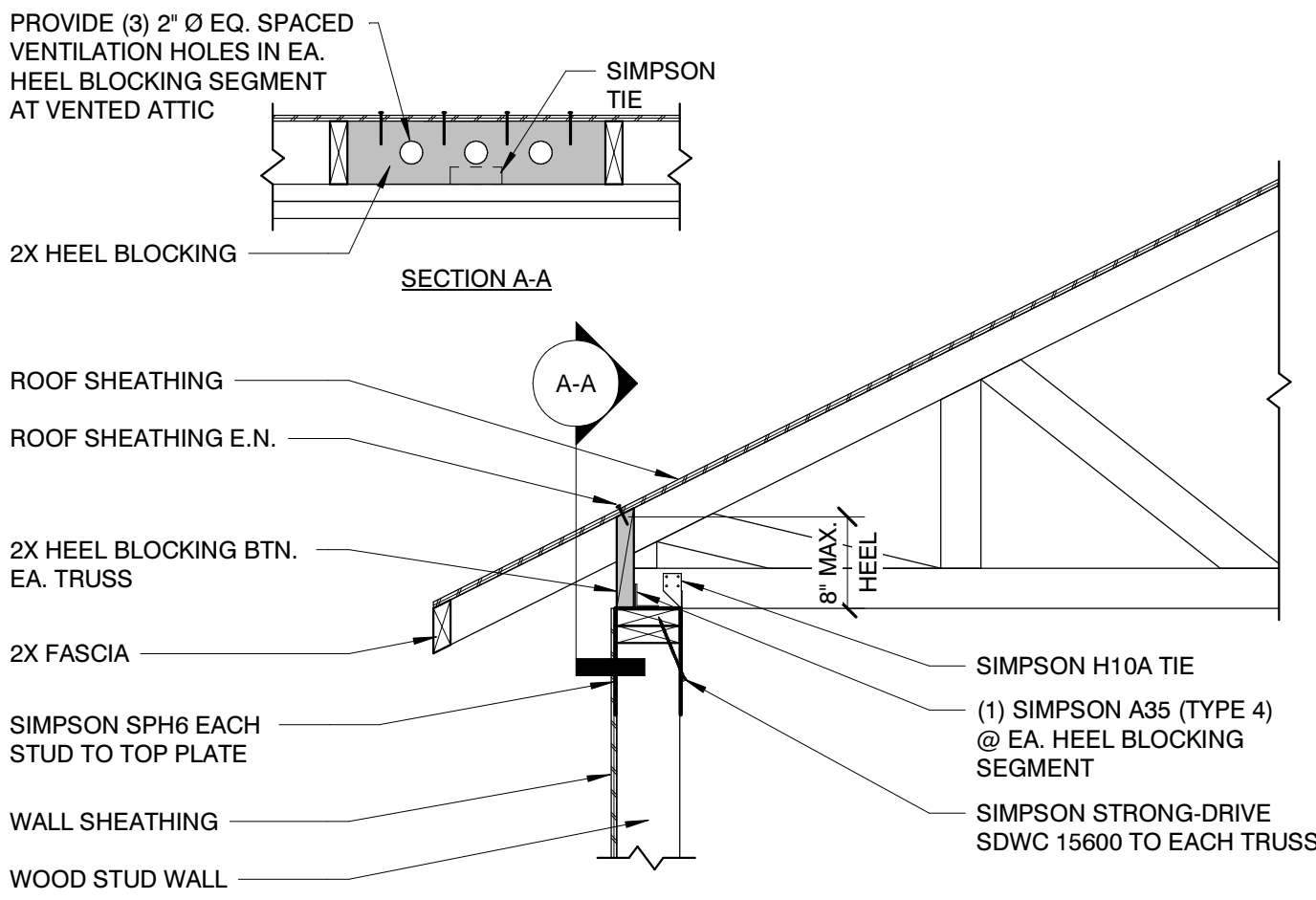

CONNECTION DETAIL

SCALE : 3/4" = 1'-0"

5

MBI

MBI COMPANIES INC.
100 COLONIAL CENTER SUITE 230
LAKE MARY, FL 32746
PHONE: (407) 585-0330
FAX: (407) 585-0336
WEB: mbicompanies.com
ARCHITECTURE NO.: AA26000828
INTERIORS NO.: IB26000665

CONSULTANT
STRUCTURAL ENGINEER:

MBI COMPANIES INC.
298 N. WEISGARBER ROAD
KNOXVILLE, TN 37919
PHONE: (865) 584-0999
FAX: (865) 584-5213
WEB: mbicompanies.com

SEAL

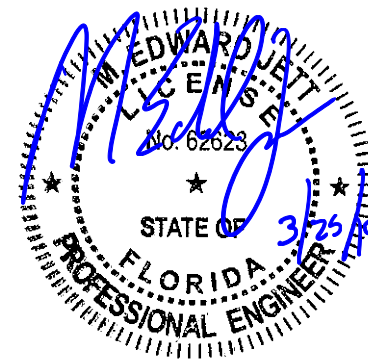

COPYRIGHT © MBI COMPANIES INC. 2019
THE DESIGN PROFESSIONAL DENIES ANY AND ALL RESPONSIBILITY AND LIABILITY FOR PROBLEMS WHICH ARISE FROM FAILURE TO FOLLOW THESE PLANS, SPECIFICATIONS AND THE DESIGN INTENT THEY CONVEY, OR PROBLEMS WHICH ARISE FROM OTHERS' FAILURE TO OBTAIN AND/OR FOLLOW THE DESIGN PROFESSIONAL'S GUIDANCE WITH RESPECT TO ANY ERRORS, OMISSIONS, INCONSISTENCIES, AMBIGUITIES OR CONFLICTS WHICH ARE ALLEGED.

PROJECT INFORMATION
PROJECT:

WESTWOOD AT
WINTER HAVEN
APARTMENTS

PROJECT ADDRESS:

Avenue G
Winter Haven, FL 36801
HUD # 067-35554

PROJECT NO.: 180888

ACTIVE DESIGN PHASE
☐ FOR REVIEW ONLY
☐ FOR PERMITTING ONLY
☐ SCHEMATIC DESIGN
☐ DESIGN DEVELOPMENT
☐ CONSTRUCTION BIDDING
☒ CONSTRUCTION DOCUMENTS
☐ AS-BUILT RECORD SET

REVISION INFORMATION
NO. DATE DESCRIPTION

KEY PLAN

SHEET INFORMATION
SHEET ISSUED: 03-25-19
DESIGNED BY: KRG
DRAWN BY: JCP
REVIEWED BY: RMG
SHEET TITLE:

STRUCTURAL DETAILS
SHEET NO.:

S505