

C:\Users\jcb\Documents\180888_Annotation_jcb\FEA03.rvt
5/23/2019 4:58:01 PM

WALL LEGEND

	EXTERIOR WALL STONE VENEER OVER HOUSE WRAP OVER 1/2" EXTERIOR SHEATHING ON 2X6 WOOD STUDS W/ 1/2" GYP. BD. ON INTERIOR. PROVIDE R-23 BATT INSULATION. REFER TO EXTERIOR ELEVATIONS FOR STONE VENEER HEIGHTS
	EXTERIOR WALL STONE VENEER OVER HOUSE WRAP OVER 1/2" EXTERIOR SHEATHING ON 2X6 WOOD STUDS W/ 1/2" GYP. BD. ON INTERIOR. PROVIDE R-13 BATT INSULATION. REFER TO EXTERIOR ELEVATIONS FOR BRICK VENEER HEIGHTS
	EXTERIOR WALL SIDING OVER HOUSE WRAP OVER 1/2" EXTERIOR SHEATHING ON 2X6 WD STUDS W/ 1/2" GYP. BD. ON INTERIOR. PROVIDE R-13 BATT INSULATION.
	1 HOUR RATED BREEZEWAY WALL SIDING OVER HOUSE WRAP OVER 1/2" EXTERIOR SHEATHING ON 2X6 WD STUDS W/ 5/8" FIRE RATED GYP. BD. ON INTERIOR. PROVIDE R-13 BATT INSULATION. BUILD IN ACCORDANCE WITH UL#356
	1 HOUR TENANT SEPARATION WALL DOUBLE 2X STUD WALL W/ 1 LAYER FIRE RATED 5/8" GYP. BD. ON OUTER SIDES AND 1 LAYER 1/2" PLYWOOD ON INSIDE OF ONE WALL. PROVIDE TWO LAYERS R-13 BATT INSULATION. BUILD WALL IN ACCORDANCE W/ UL #341.
	INTERIOR WALL PARTITION 2X4 WOOD STUDS MAX W/ 1 LAYER OF 1/2" GYP. BD. EACH SIDE.
	INTERIOR WALL PARTITION 2X6 WOOD STUDS MAX W/ 1 LAYER OF 1/2" GYP. BD. EACH SIDE.
EJ = EXPANSION JOINT	

NOTES:
1. REFER TO STRUCTURAL DRAWINGS FOR STUD SPACING ON ALL WALLS.
2. 1/2" GYP. BD. IS TO BE USED IN LIEU OF 5/8" GYP. BD. AT ALL NON-RATED PARTITIONS
3. SEE A6 SHEETS FOR ENLARGED UNIT PLANS

1A	1 - HOUR RATED WALL, UL# U356
1B	1 - HOUR RATED WALL, UL# U341

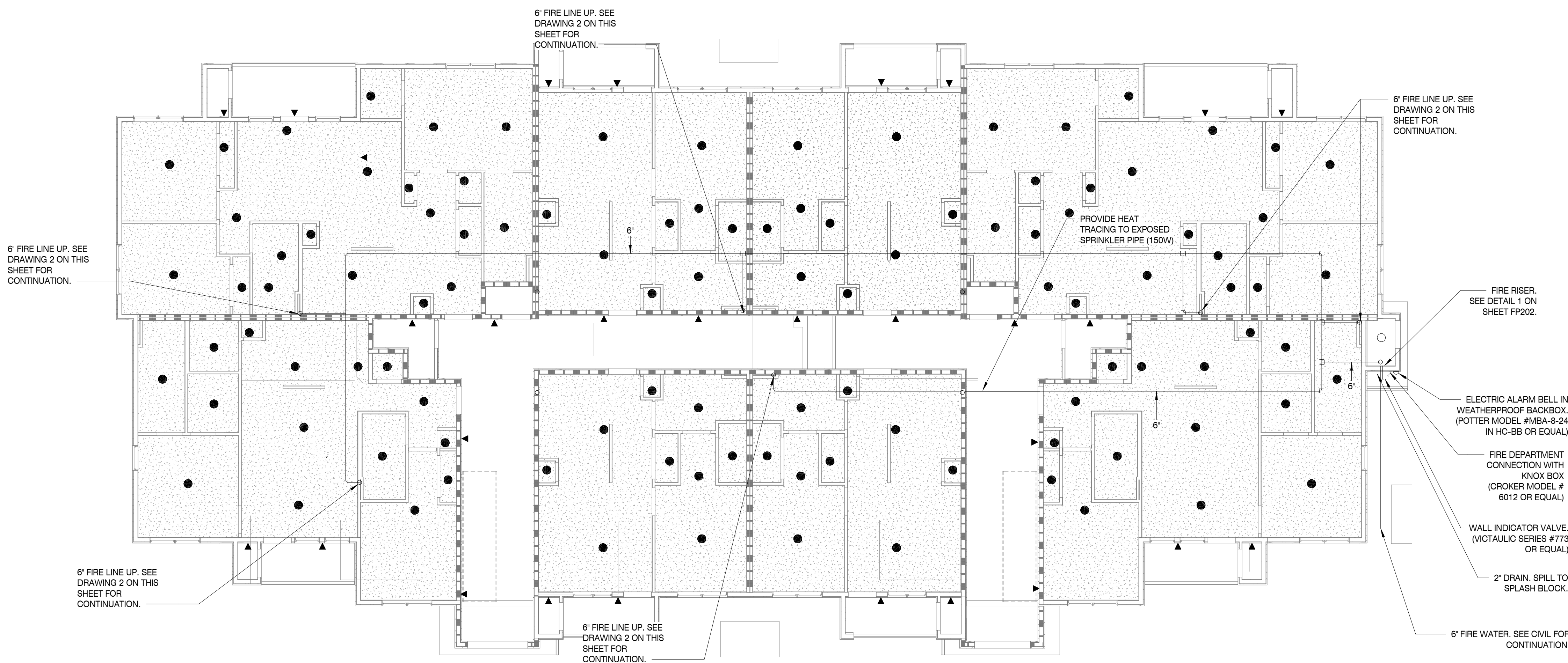

BUILDING TYPE 1 - GROUND FLOOR PLAN - FIRE PROTECTION

SCALE : 1/8" = 1'-0"

1

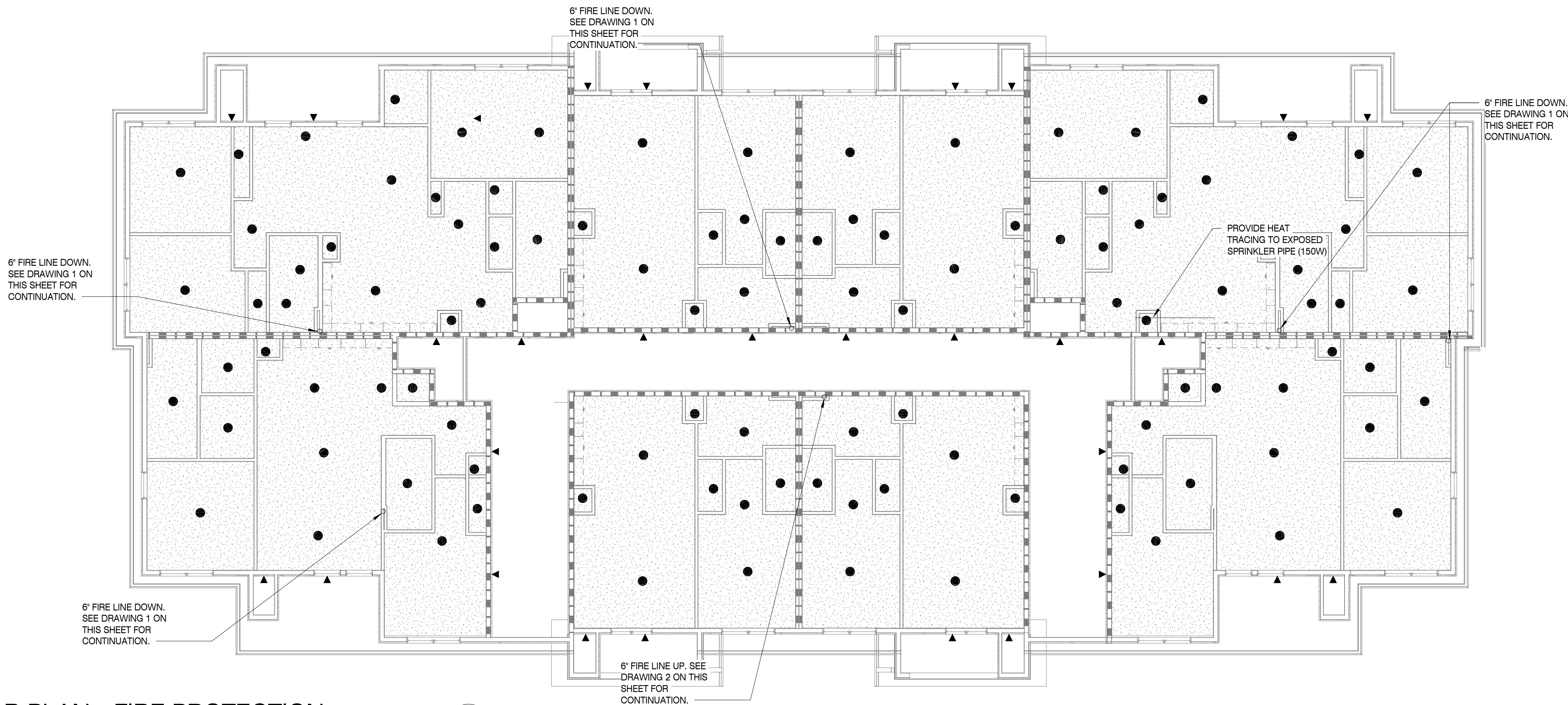

BUILDING TYPE 1 - SECOND FLOOR PLAN - FIRE PROTECTION

SCALE : 1/8" = 1'-0"

2

MBI

MBI COMPANIES INC.
100 COLONIAL CENTER SUITE 230
LAKE MARY, FL 32746
PHONE: (407) 585-0330
FAX: (407) 585-0336
WEB: mbicompanies.com
ARCHITECTURE NO.: AA26000828
INTERIORS NO.: IB26000665

CONSULTANT

MECHANICAL ENGINEER:

MBI COMPANIES INC.
298 N. WEISBERGER ROAD
KNOXVILLE, TN 37919
PHONE: (865) 584-0999
FAX: (865) 584-5213
WEB: mbicompanies.com

SEAL



COPYRIGHT © MBI COMPANIES INC. 2019
THE DESIGN PROFESSIONAL DENIES ANY AND ALL RESPONSIBILITY AND LIABILITY FOR PROBLEMS WHICH ARISE FROM FAILURE TO FOLLOW THESE PLANS, SPECIFICATIONS AND THE DESIGN INTENT THEY CONVEY, OR PROBLEMS WHICH ARISE FROM OTHERS' FAILURE TO OBTAIN AND/OR FOLLOW THE DESIGN PROFESSIONAL'S GUIDANCE WITH RESPECT TO ANY ERRORS, OMISSIONS, INCONSISTENCIES, AMBIGUITIES OR CONFLICTS WHICH ARE ALLEGED.

PROJECT INFORMATION

PROJECT:

WESTWOOD AT WINTER HAVEN APARTMENTS

PROJECT ADDRESS:

Avenue G
Winter Haven, FL 36801
HUD# 067-35554

PROJECT NO.: 180888

ACTIVE DESIGN PHASE

<input type="checkbox"/>	FOR REVIEW ONLY
<input type="checkbox"/>	FOR PERMITTING ONLY
<input type="checkbox"/>	SCHEMATIC DESIGN
<input type="checkbox"/>	DESIGN DEVELOPMENT
<input type="checkbox"/>	CONSTRUCTION BIDDING
<input checked="" type="checkbox"/>	CONSTRUCTION DOCUMENTS
<input type="checkbox"/>	AS-BUILT RECORD SET

REVISION INFORMATION

NO.	DATE	DESCRIPTION

KEY PLAN

SHEET INFORMATION

SHEET ISSUED: 03-25-19
DESIGNED BY: JEJ
DRAWN BY: JEJ
REVIEWED BY: JCB
SHEET TITLE:

BUILDING TYPE 1
GROUND AND SECOND
FLOOR CEILING PLAN -
FIRE PROTECTION

SHEET NO.:

FP101-1